

## Uploading Publications with the DOI Number

You can always send your publications directly to [open@metu.edu.tr](mailto:open@metu.edu.tr) for us to upload. You can also contact us via this e-mail address for any of your questions, problems and suggestions.

1. Click the Login button on the upper right corner of the screen and then enter your METU user code and password on the page opened (Figure 1).

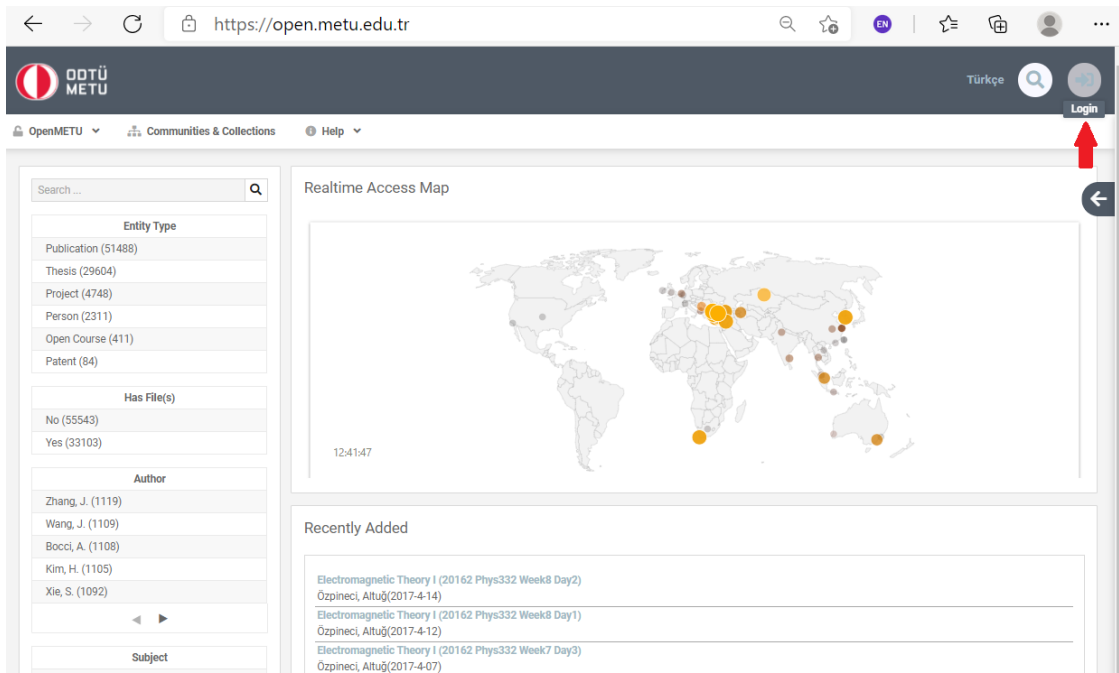

Figure 1

2. Choose the “New Submission” under the Submit menu (Figure 2).

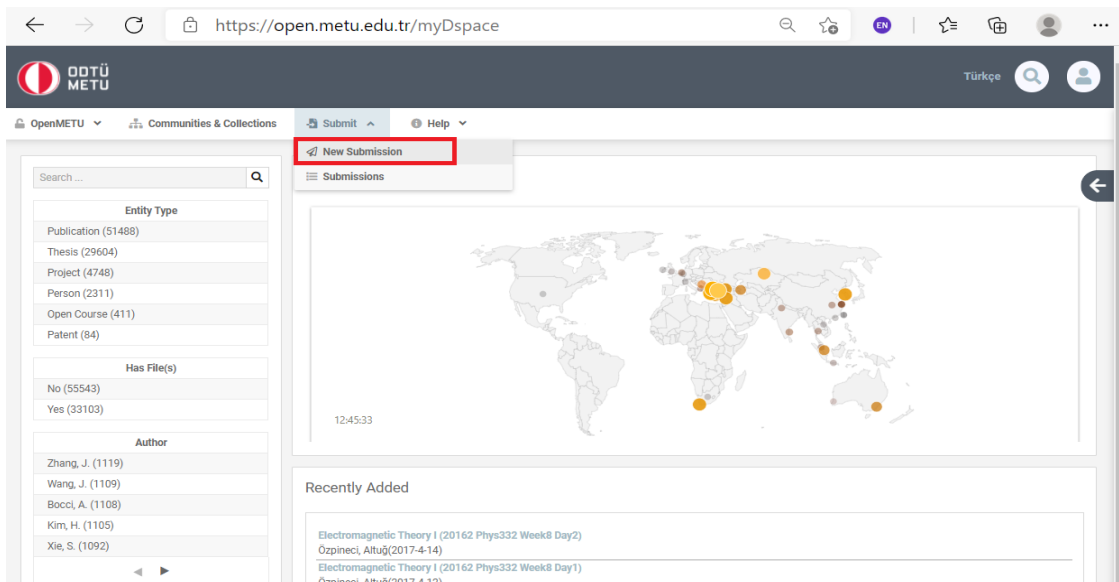
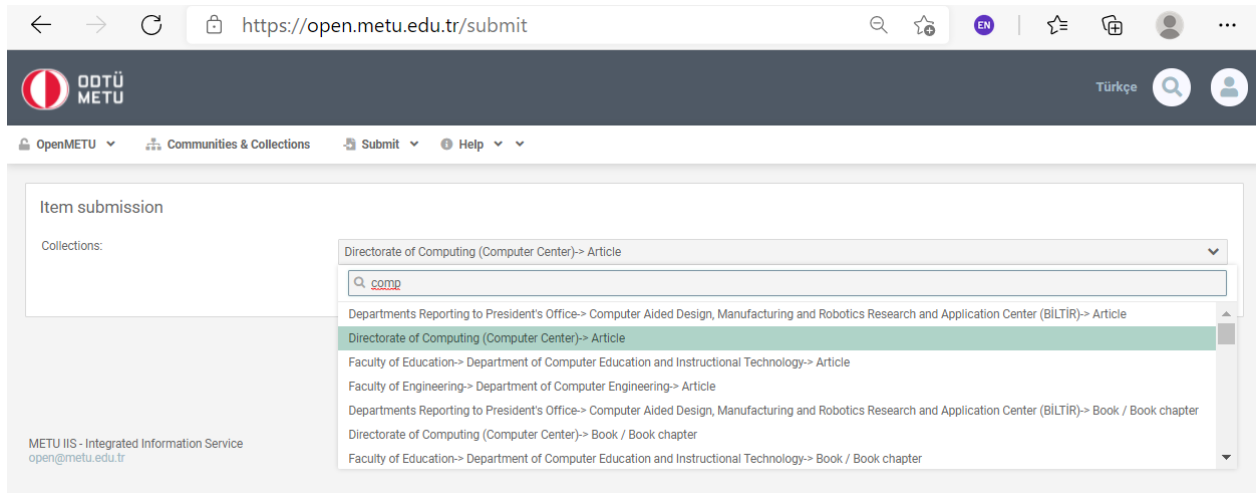

Figure 2

3. Select the collection suitable for your work and proceed to the next step (Figure 3).

Figure 3

4. Enter the DOI (Digital Object Identifier) number of your work and click the search button (Figure 4).

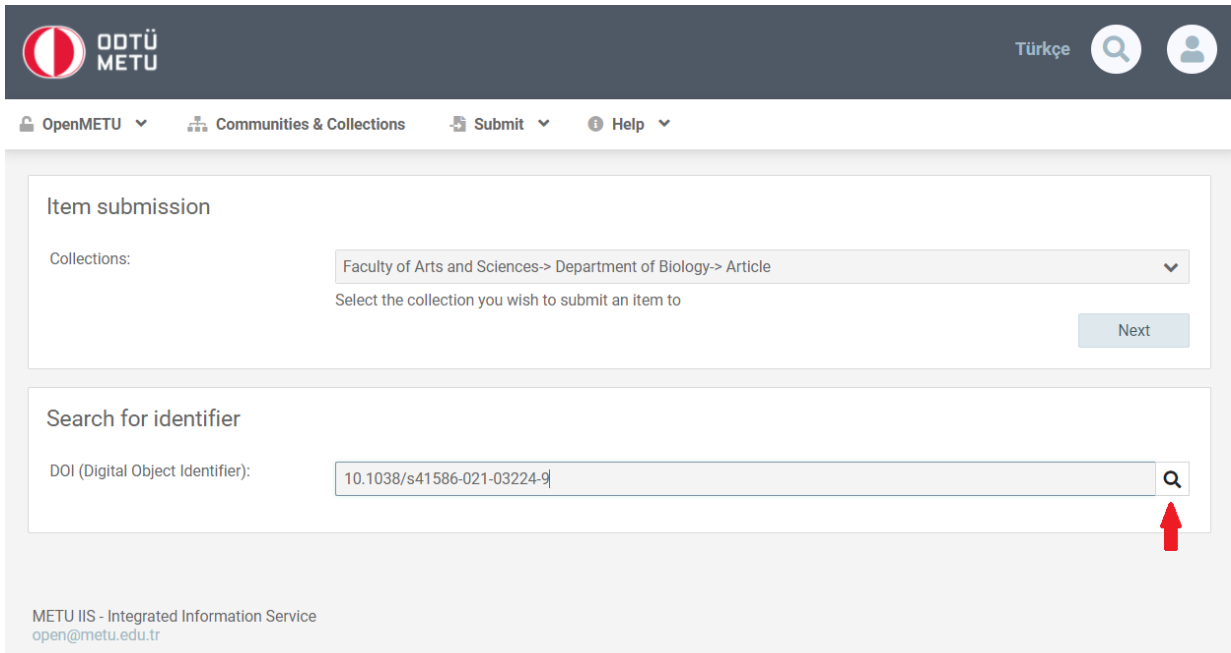

Figure 4

5. The system captures the author information with DOI number and compares it with the researchers from METU. It lists the employees of METU who have similar names with their departments. This step may take 30 seconds.

Select the matching METU author (s) from the list and go to the next step (Figure 5).

- Item submission:** A dropdown menu for 'Collections' is set to 'Faculty of Arts and Sciences-> Department of Biology-> Article'. Below it, the text 'Select the collection you wish to submit an item to' is displayed. A 'Next' button is located to the right.
- Search for identifier:** A text input field for 'DOI (Digital Object Identifier):' contains the value '10.1038/s41586-021-03224-9'. Below the input, a search result is shown: 'Mehmet Somel - Department of Biology' with a checked checkbox. A red arrow points to this checkbox. To the right of the result, another red arrow points to a 'Next' button.

At the bottom of the page, the text 'METU IIS - Integrated Information Service' and the email address 'open@metu.edu.tr' are visible.

Figure 5

- The description page will come filled out with the metadata captured with DOI information. Check the information and add if there is any metadata missing (Figure 6).
- Select the type and language of your work and proceed to the next step (Figure 6).

Item submission

Describe | Describe | Upload | Review | CC License | License

**Authors: \*** Lookup at ODTU

Last name, e.g. Smith  First name(s)+ "Jr", e.g. Donald Jr  Add

Authors	Edit	Delete
van der Valk, Tom	<input type="text"/>	<input type="text"/>
Pečnerová, Patrícia	<input type="text"/>	<input type="text"/>
Diez-del-Molino, David	<input type="text"/>	<input type="text"/>
Bergström, Anders	<input type="text"/>	<input type="text"/>
Oppenheimer, Jonas	<input type="text"/>	<input type="text"/>
Hartmann, Stefanie	<input type="text"/>	<input type="text"/>
Xenikoudakis, Georgios	<input type="text"/>	<input type="text"/>
Thomas, Jessica A.	<input type="text"/>	<input type="text"/>
Dehasque, Marianne	<input type="text"/>	<input type="text"/>
Sağlıcan, Ekin	<input type="text"/>	<input type="text"/>
Fidan, Fatma Rabia	<input type="text"/>	<input type="text"/>
Barnes, Ian	<input type="text"/>	<input type="text"/>
Liu, Shanlin	<input type="text"/>	<input type="text"/>
Somel, Mehmet	<input type="text"/>	<input type="text"/>
Heintzman, Peter D.	<input type="text"/>	<input type="text"/>
Nikolskiy, Pavel	<input type="text"/>	<input type="text"/>
Götherström, Anders	<input type="text"/>	<input type="text"/>
Dalén, Love	<input type="text"/>	<input type="text"/>

**Date of Issue: \*** Year: 2021 Month: February Day: 17

**Title: \***

**Other Titles:**  Add

**Publisher:**

**Journal:**

**Citation:**

**ISSN:**

**Relation:**  Add

**Is Version Of:**

**URI:**  Add

**DOI:**

**Web Of Science ID:**

**Scopus ID:**

**Volume:**

**Issue:**

**Start Page:**

**End Page:**

**Type:**

- Journal Article
- Article
- Newsletters
- Magazin Article
- Newspaper Article
- Working Paper

**Language:**

- N/A
- English(United States)
- English
- Spanish
- German
- French

Next

Figure 6

8. Add the keywords with the first letter capitalized (Figure 7).
9. Choose the version of your work's PDF file (Figure 7).

Figure 7

10. Enter the summary of your study to the Abstract field. If there is abstract information in more than one language, add them separately and proceed to the next step (Figure 8).

Figure 8

11. Select and upload the file(s) related to your study and proceed to the next step. Before uploading your file, you can check the copyright conditions of your publisher at <https://v2.sherpa.ac.uk/romeo/> (Figure 9).

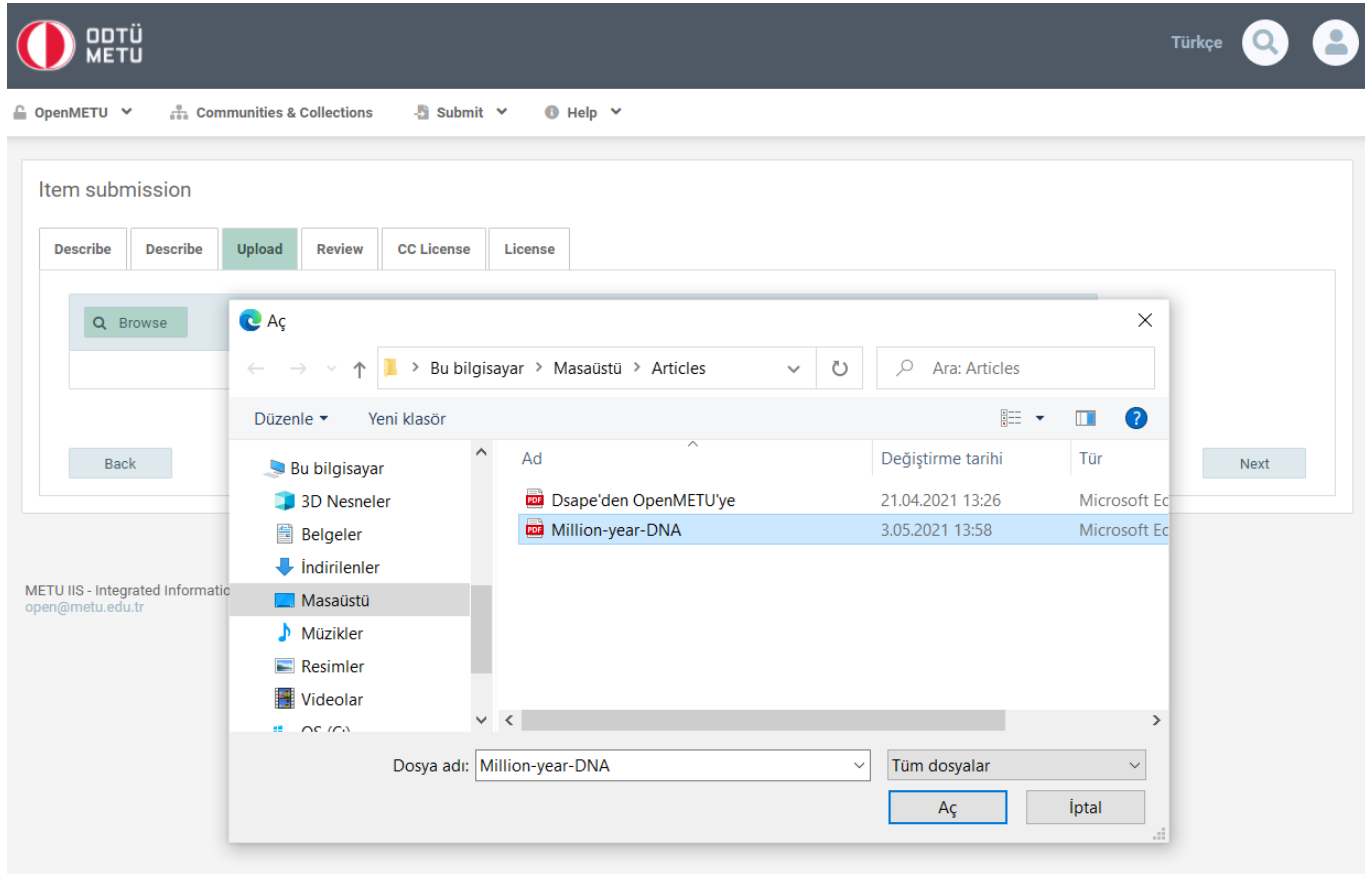

Figure 9

12. At this stage, there will be a review page. Check the information that you entered and, if necessary, edit it. Then, you can proceed to the next step (Figure 10).

OpenMETU Communities & Collections Submit Help

Türkçe

### Item submission

Describe Describe Upload **Review** CC License License

**Describe Item**

**Authors:** [van der Valk, Tom, Pečnerová, Patrícia, Díez-del-Molino, David, Bergström, Anders, Oppenheimer, Jonas, Hartmann, Stefanie, Xenikoudakis, Georgios, Thomas, Jessica A., Dehasque, Marianne, Sağlıcan, Ekin, Fidan, Fatma Rabia, Barnes, Ian, Liu, Shanlin, Somel, Mehmet, Heintzman, Peter D., Nikol'skiy, Pavel, Shapiro, Beth, Skoglund, Pontus, Hofreiter, Michael, Lister, Adrian M., Götherström, Anders, Dalén, Love]

**Title:** Million-year-old DNA sheds light on the genomic history of mammoths

**Date of Issue:** 2021-February-17

**Publisher:** Springer Science and Business Media LLC

**Journal:** Nature

**ISSN:** 0028-0836

**DOI:** 10.1038/s41586-021-03224-9

**Volume:** 591

**Issue:** 7849

**Start Page:** 265

**End Page:** 269

**Type:** [Journal Article]

**Language:** English

Correct one of these

**Describe Item**

**Subject Keywords:** [Multidisciplinary, Genetic variation, Evolutionary genetics, Genomics]

**Version:** Article Pre-Print

Correct one of these

**Upload File(s)**

- Million-year-DNA.pdf

Correct one of these

Back Next

Figure 10

13. Select the type of [the license](#) for the use of your work and proceed to the next step (Figure 11).

Item submission

Describe Describe Upload Review **CC License** License

License Your Work

License Type:

Creative Commons

Allow commercial uses of your work?

Yes  No

Allow modifications of your work?

Yes  ShareAlike  No

Back Next

METU IIS - Integrated Information Service  
open@metu.edu.tr

Figure 11

14. Accept the distribution license of your study and complete the uploading process (Figure 12).

Item submission

Describe Describe Upload Review CC License License

Distribution License

There is one last step: In order for OpenMETU to reproduce, translate and distribute your submission worldwide, you must agree to the following terms. Grant the standard distribution license by selecting 'I Grant the License'; and then click 'Complete Submission'. NON-EXCLUSIVE DISTRIBUTION LICENSE By signing and submitting this license, you (the author(s) or copyright owner) grants to Middle East Technical University (METU) the non-exclusive right to reproduce, translate (as defined below), and/or distribute your submission (including the abstract) worldwide in print and electronic format and in any medium, including but not limited to audio or video. You agree that METU may, without changing the content, translate the submission to any medium or format for the purpose of preservation. You also agree that METU may keep more than one copy of this submission for purposes of security, back-up and preservation. You represent that the submission is your original work, and that you have the right to grant the rights contained in this license. You also represent that your submission does not, to the best of your knowledge, infringe upon anyone's copyright. If the submission contains material for which you do not hold copyright, you represent that you have obtained the unrestricted permission of the copyright owner to grant METU the rights required by this license, and that such third-party owned material is clearly identified and acknowledged within the text or content of the submission. IF THE SUBMISSION IS BASED UPON WORK THAT HAS BEEN SPONSORED OR SUPPORTED BY AN AGENCY OR ORGANIZATION OTHER THAN METU, YOU REPRESENT THAT YOU HAVE FULFILLED ANY RIGHT OF REVIEW OR OTHER OBLIGATIONS REQUIRED BY SUCH CONTRACT OR AGREEMENT. METU will clearly identify your name(s) as the author(s) or owner(s) of the submission, and will not make any alteration, other than as allowed by this license, to your submission. If you have questions regarding this license please contact the system administrators.

Distribution License :

I Grant the License

Back Complete

Figure 12

15. The uploading process is complete. The submission has been sent to the relevant team to be controlled. After this control stage it will be placed among the METU assets (Figure 13, Figure 14). Thank you.

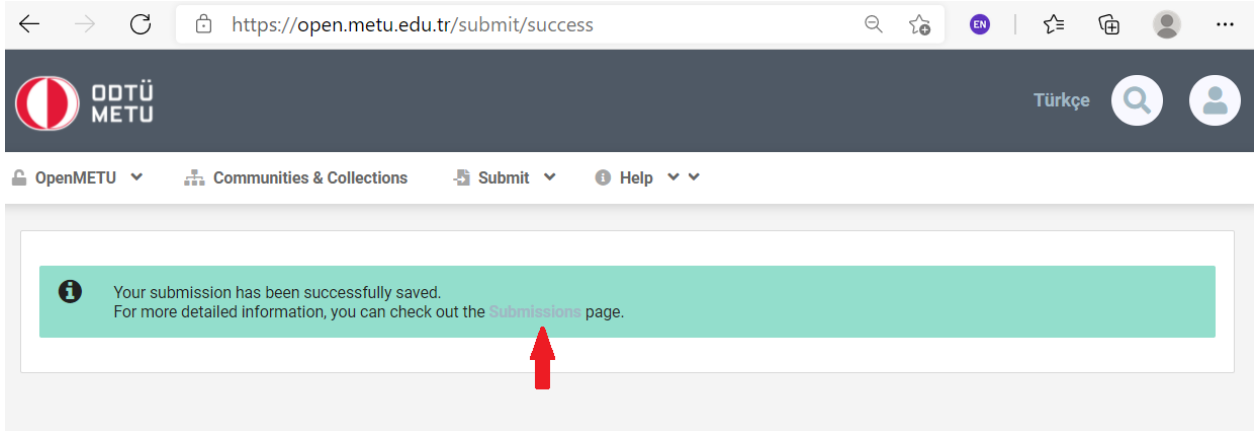

Figure 13

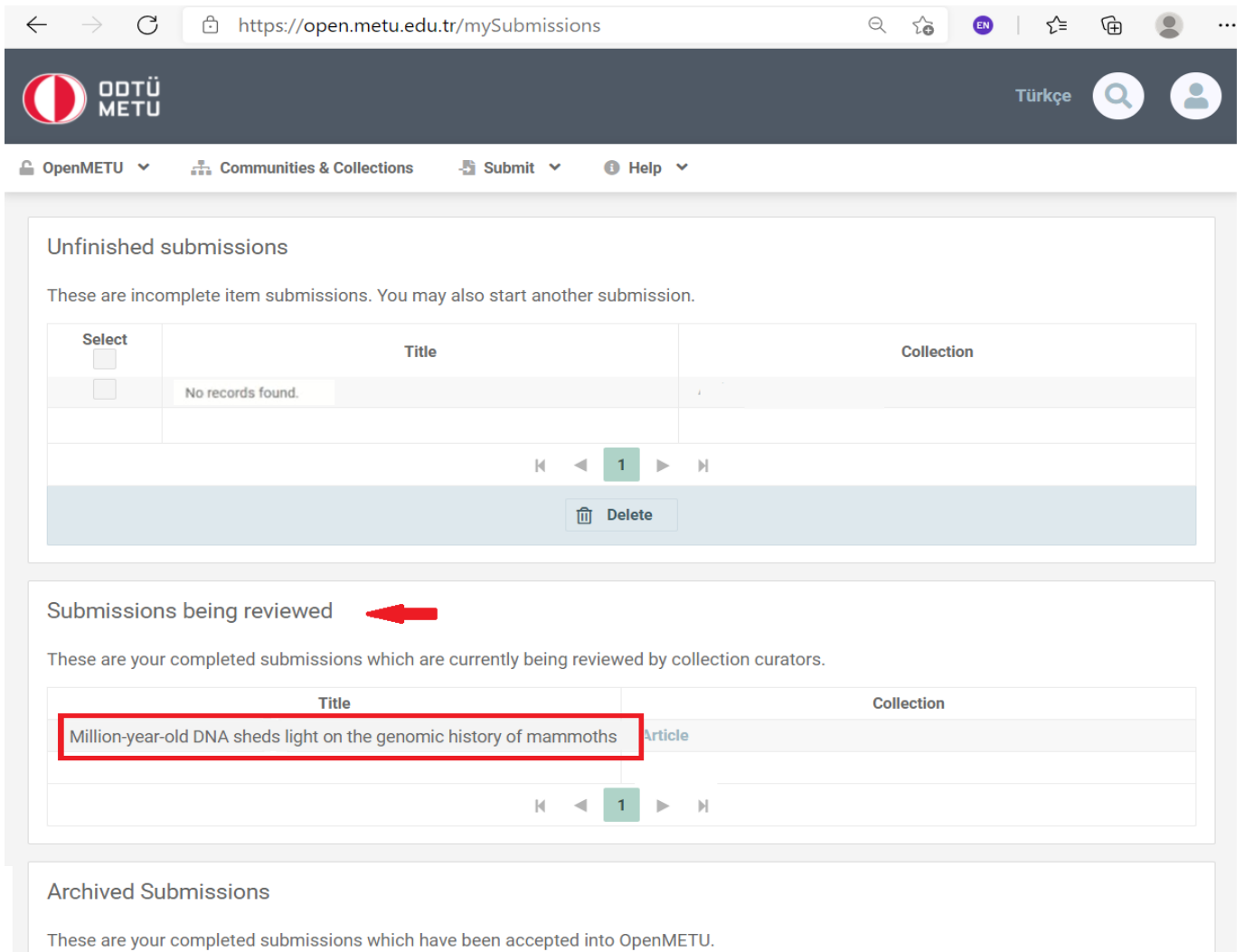

Figure 14